



14-15 February

PERIO PRAGUE 2025

PERIODONTAL COURSE FOR DENTISTS
AND DENTAL HYGIENISTS



Local Organizer DIS. SANDRA SMĚLÁ



PROF GIULIO RASPERINI

UNDERSTANDING THE DISEASE IS A KEY OF SUCCESS IN ITS TREATMENT

How to **eliminate periodontal pockets without recessions**

How to achieve a **tooth stability**

What do we need to know about **occlusal factors** in periodontology

Do we really need to think about the bone around teeth

What do we know about **interdental attachment**

How to work with the **new classification** of periodontal disease

When should we use **antibiotics**

Minimally invasive **instruments and approaches**, why do we need them

When is the right time and need for surgery

Why understanding the **phenotype** is the key for **minimally invasive treatment**

Motivation, supportive therapy

How to achieve **long-term results**

How to treat periodontal disease **without relapse**

Non - surgical periodontal treatment is much more complicated than just Scaling and Root Planning

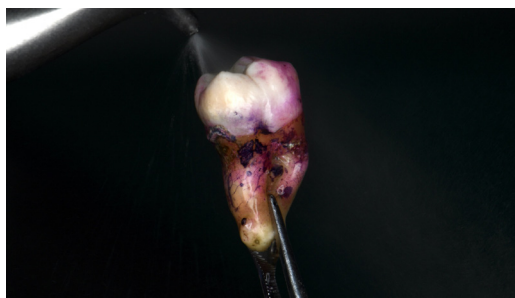



PERIO FOUNDATION

- 09.00-11.00** Classification of Periodontal Disease -
Diagnostic Data - Perio- charting - Radiologic examination
- 11.00-11.30** Coffee break
- 11.30-13.00** Personalized Medicine The 5P Concept Phenotype as a,
main factor in treatment planning
- 13.00-14.00** Lunch
- 14.00-15.30** Non-surgical periodontal therapy. How to prepare
a patient for the surgical phase: timing maintenance
- 15.30-16.00** Coffee break
- 16.00 - 17.30** Exercises on the new classification of Periodontal Disease





DAY 2

ADVANCED SURGICAL PROCEDURE

09.00 - 11.00

Soft Tissue Management Phenotype and Decision making in Mucogingival Surgery

11:00-11:30

Coffe break

11:30-13:30

Surgical Techniques CAF (CORONALLY ADVANCED FLAP) for single and multiple recession - TUNNELING - TCAF (Tunneled Coronally Advanced Flap) a new surgical approach

13:30-15:00

Lunch

16:00-18:00

The evolution of regenerative surgical techniques
Papilla Preservation Flap
Modified Papilla Preservation Flap MPPF
Simplified Papilla Preservation Flap SPPF
Surgical Techniques for EMD
Single Flap Approach SFA
Entire Papilla Preservation Technique
Soft Tissue Wall Technique

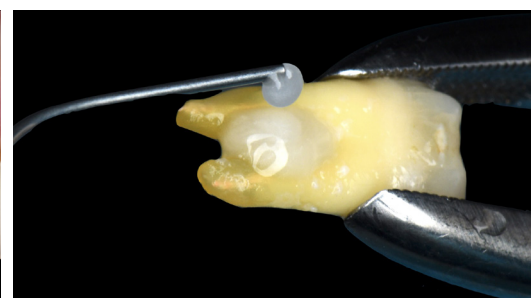
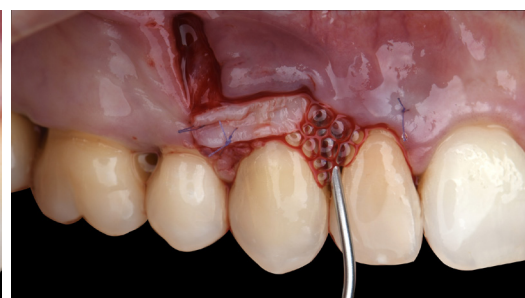



REGISTRATION

1 DAY € 450,00 - 11400 CZK

2 DAYS € 800,00 - 20300 CZK

Registration Contact

www.dento.cz/iperio/

iperio@dhdento.cz

Sandra Smela +420 776 745 091

Location

Aquapalace Hotel

Prague

Pražská 137

Cestlice

(Praha-vychod)

For more information
about scientific programs

www.iperio.org

PERIO PRAGUE 2025

